

- DESIGN NOTES:
1. CONCRETE 5,000 PSI @ 28 DAYS
 2. REINFORCING ASTM A-615 GRADE 60 #5 REBAR 12" O.C.B.W. OR EQUAL
 3. STRUCTURE DESIGNED FOR H-20 LOADING WITH 12" TO 60" OF COVER
 4. ALL INLET & OUTLET HOLES TO BE FIELD CORED BY OTHERS
 5. EXTERIOR TO HAVE BITUMINOUS COATING APPLIED

		120 CLAY PIT ROAD MARSHFIELD, MA 02050 PHONE # 1-800-440-0009 FAX # 781-837-4320	
CONTRACTOR:	JOB NAME:		
DATE:	APPROVED BY:	DRAWING BY:	C. J. SCOTT
22,000 GALLON SEPTIC TANK			

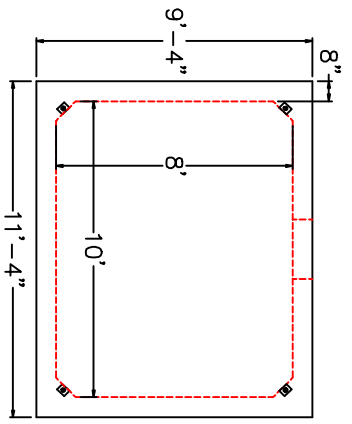
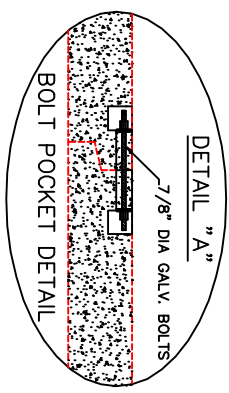
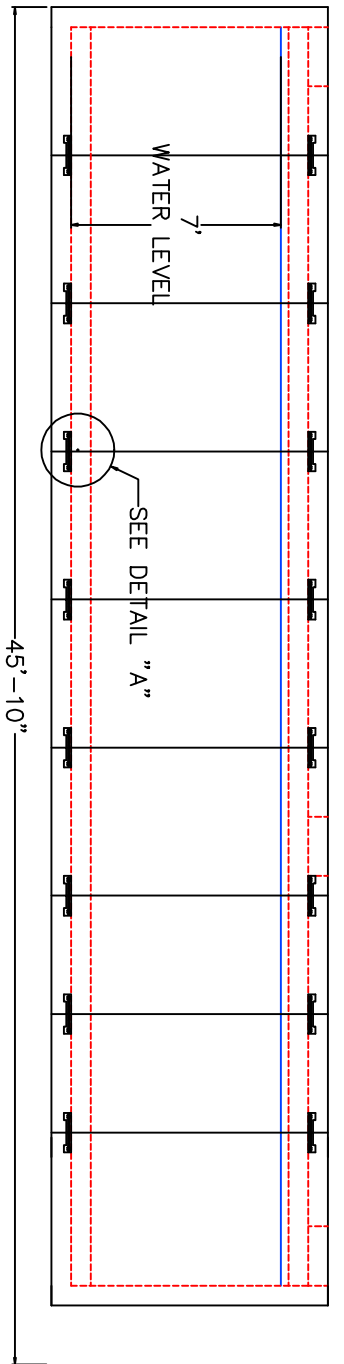
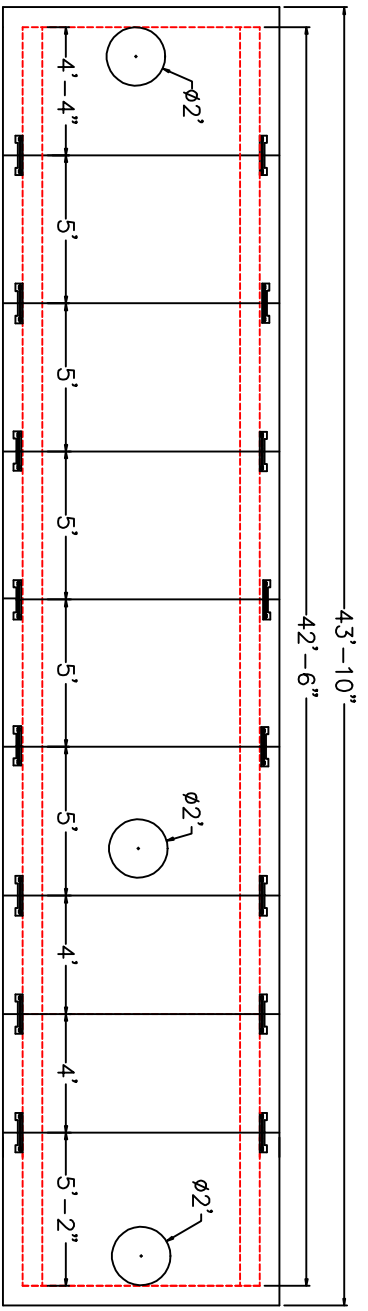

APPROVED FOR PRODUCTION BY _____ DATE _____